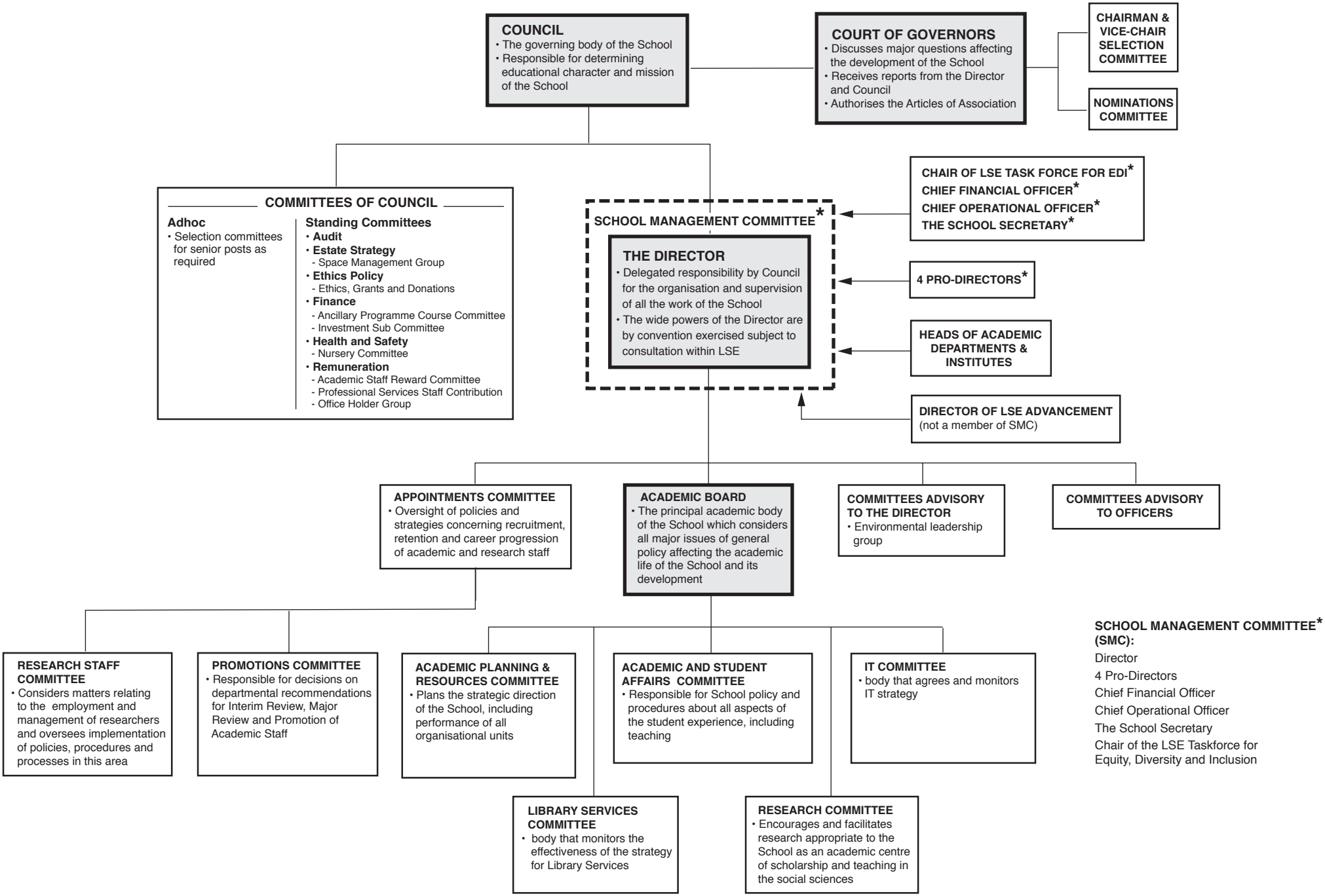Structure of School Governance (1 September 2016)