

Contract Type: Fixed Term or Permanent

The tables and charts below show the split of permanent and fixed term staff against the protected characteristics of gender, disability, ethnicity and age
All data is based upon a headcount of staff at the LSE as at 1st January 2016.

Contract Type by Gender (Headcount)

	Fixed Term	Permanent	Grand Total
Female	601	1082	1683
Male	585	1075	1660
Grand Total	1186	2157	3343

Contract Type by Gender (%)

	Fixed Term	Permanent
Female	50.67	50.16
Male	49.33	49.84
Grand Total	100.00	100.00

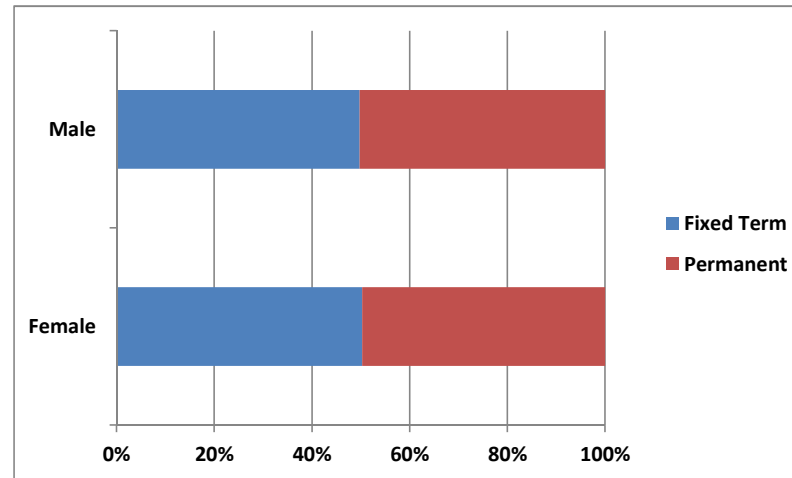

Disability Status by Gender (Headcount)

	Fixed Term	Permanent	Grand Total
No Known Disability	1136	2116	3252
Registered Disabled	50	41	91
Grand Total	1186	2157	3343

Disability Status by Gender (%)

	Fixed Term	Permanent
No Known Disability	95.78	98.10
Registered Disabled	4.22	1.90
Grand Total	100.00	100.00

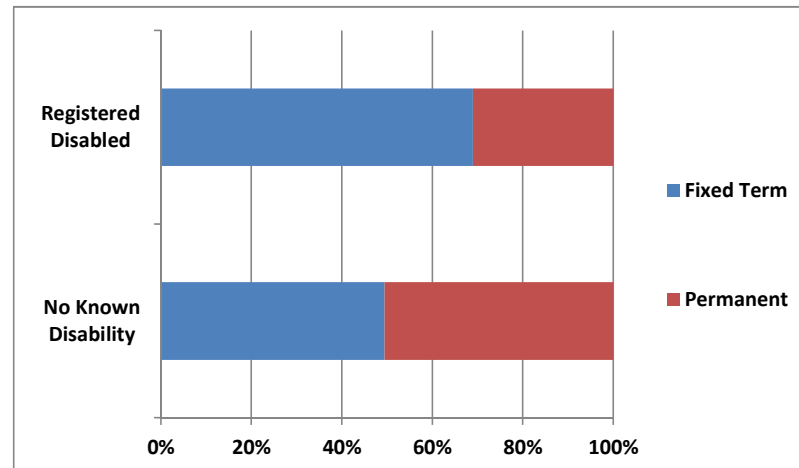

Contract Type by Age Group (Headcount)

	Fixed Term	Permanent	Grand Total
16-24	377	29	406
25-34	497	576	1073
35-44	158	682	840
45-54	62	530	592
55-64	37	276	313
65+	55	64	119
Grand Total	1186	2157	3343

Contract Type by Age Group (%)

	Fixed Term	Permanent
16-24	92.86	7.14
25-34	46.32	53.68
35-44	18.81	81.19
45-54	10.47	89.53
55-64	11.82	88.18
65+	46.22	53.78
Grand Total	35.48	64.52

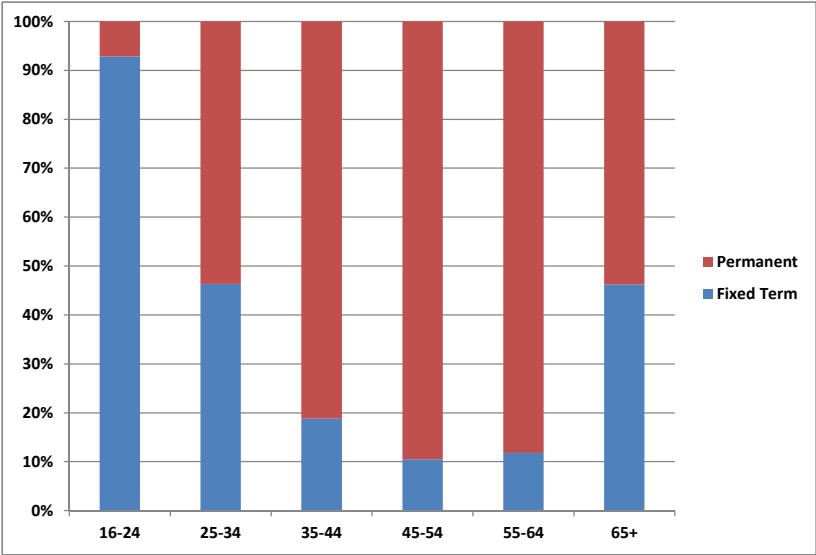

Contract Type by Ethnic Group (Headcount)

	Fixed Term	Permanent	Grand Total
Asian	134	160	294
Black	46	120	166
Chinese	80	59	139
Mixed	64	49	113
Not Known	113	195	308
Other	23	36	59
White	726	1538	2264
Grand Total	1186	2157	3343

Contract Type by Ethnic Group (%)

	Fixed Term	Permanent
Asian	45.58	54.42
Black	27.71	72.29
Chinese	57.55	42.45
Mixed	56.64	43.36
Not Known	36.69	63.31
Other	38.98	61.02
White	32.07	67.93
Grand Total	35.48	64.52

